

352.07
M17
1938

ANNUAL REPORTS

OF THE

Selectmen, Treasurer,

AND

School Board

OF THE

TOWN OF MADBURY

FOR THE FINANCIAL YEAR ENDING

JANUARY 31, 1938

WITH THE

Vital Statistics for 1937

AS PREPARED BY THE TOWN CLERK

ANNUAL REPORTS
OF THE
Selectmen, Treasurer,
AND
School Board
OF THE
TOWN OF MADBURY
FOR THE FINANCIAL YEAR ENDING
JANUARY 31, 1938
WITH THE
Vital Statistics for 1937
AS PREPARED BY THE TOWN CLERK

J. B. Page Printing Co.
Dover, N. H.
1938

11
352.07
M17
1938

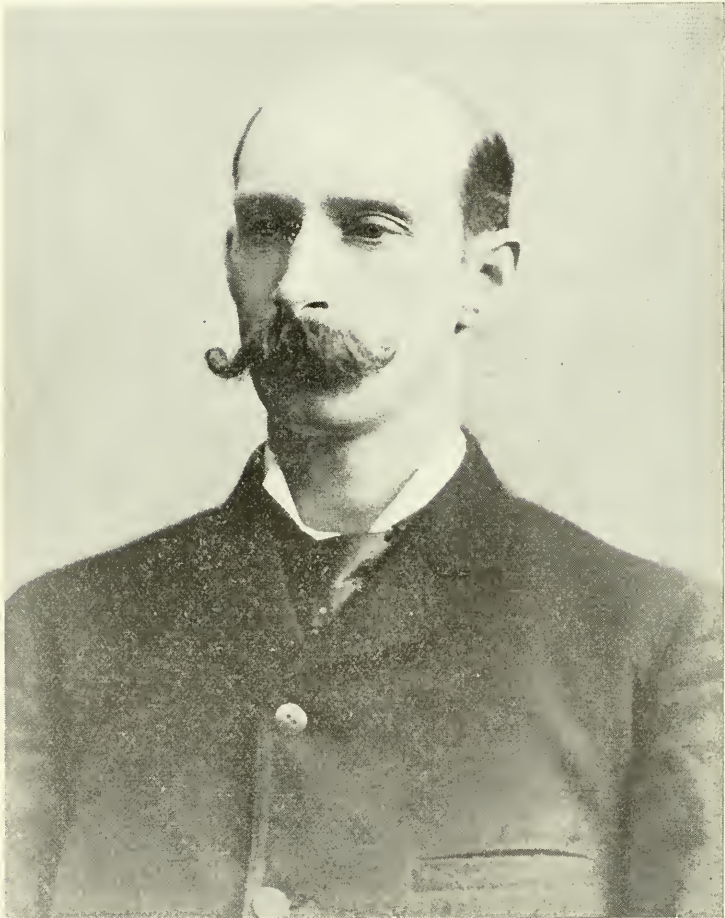

CHARLES S. KINGMAN

TOWN OFFICERS FOR 1937

Moderator

HENRY L. FELKER

Selectmen

RICHARD HALE,	Term expires March, 1938
L. B. WORMHOOD,	Term expires March, 1939
ELOI A. ADAMS,	Term expires March, 1940

Town Clerk

FLORENCE G. ROWE

Treasurer

RICHARD D. COLUMBIA

Collector of Taxes

FRED E. GERRISH

Auditors

ANNABELLE A. SARGENT

W. CLARK

School Board

WILLIAM FERNALD,	Term expires March, 1938
ETHEL COLUMBIA,	Term expires March, 1939
ELOI ADAMS,	Term expires March, 1940

Trustees of Jenkins Trust Fund

D. W. HOYT,	Term expires March, 1938
LEVI HAMEL,	Term expires March, 1937
LEVI HAMEL,	Term expires March, 1940

Supervisors of the Check List

ALFRED BAXTER

E. P. CAMPBELL

JOHN HANSCOM

WARRANT FOR TOWN MEETING

Town of Madbury

March 8, 1938

To the Inhabitants of the Town of Madbury, County of Strafford and State of New Hampshire, qualified to vote in Town Affairs:—

You are hereby notified to meet at the Town Hall in said Madbury on Tuesday the eighth day of March, A. D., 1938 at ten o'clock in the forenoon, to act upon the following subjects:—

ART. 1. To choose a Town Clerk for the ensuing year.

ART. 2. To choose a Selectman for the ensuing three years.

ART. 3. To choose a Treasurer for the ensuing year.

ART. 4. To choose a Collector of Taxes for the ensuing year.

ART. 5. To choose two Auditors for the ensuing year.

ART. 6. To choose a Trustee of Trust Funds for the ensuing three years.

ART. 7. To choose all other necessary town officers.

ART. 8. To see if the Town will authorize the Selectmen to borrow money in anticipation of taxes.

ART. 9. To see what action the town will take as to acceptance of state aid for road construction:—

To vote to raise \$543.00 to be matched by \$1,086.00 by the State for State Aid Road or,

To vote to raise \$247.31 to be matched by \$989.25 by the State for Class V Roads.

(NOTE:—All State Aid Construction must be maintained by the Town after completion.)

ART. 10. To see what action the Town will take on the proposed budget for the current ear.

ART. 11. To transact any other business which may legally come before the meeting.

Given under our hands and seal, this twenty-first day of February in the year of our Lord, one thousand nine hundred and thirty-eight.

RICHARD G. HALE,
LEEMAN B. WORMHOOD,
E. A. ADAMS,

Selectmen of Madbury.

A true copy attest:

RICHARD G. HALE,
LEEMAN B. WORMHOOD,
E. A. ADAMS,

Selectmen of Madbury.

TOWN BUDGET FOR THE YEAR 1938

Estimated Receipts

Railroad tax	\$ 251.44
Savings Bank tax	267.50
Auto permits	453.60
Outstanding taxes	999.86
Cash on hand	526.23
To be raised by taxation	9,283.37
	<hr style="width: 20%; display: inline-block; vertical-align: middle;"/> \$11,792.00

Estimated Expenditures

Town officers' salaries	\$ 325.00
Town officers' expenses	300.00
Town hall expenses	100.00
Police	25.00
Fire	100.00
Health	10.00
Vital statistics	1.00
Town maintenance	500.00
State aid construction	1,500.00
Welfare	500.00
Interest	175.00
Schools	4,200.00
County taxes	1,800.00
State taxes	756.00
Note	1,500.00
	<hr style="width: 20%; display: inline-block; vertical-align: middle;"/> \$11,792.00

1937 INVENTORY, TOWN OF MADBURY

Land and buildings	\$340,281.00
Horses, 47	4,035.00
Mules, 2	100.00
Oxen, 2	150.00
Cows, 229	10,305.00
Other neat stock, 26	650.00
Sheep, 39	195.00
Fowls, 8,295	5,420.00
Gasoline pumps	350.00
Stock in trade	1,600.00
<hr/>	
200 polls at \$2.10	\$ 420.00
Tax rate per hundred	\$ 2.25

STATEMENT OF ASSETS

Cash on hand February 13, 1938 . . .	\$ 536.23
Outstanding taxes, 1936	33.90
Outstanding taxes, 1937	965.96
Outstanding taxes, 1935	6.90
<hr style="width: 20%; margin: 5px auto;"/>	
Total assets	\$ 1,542.99

STATEMENT OF LIABILITIES

Due Strafford National Bank on notes	\$ 2,500.00
<hr style="width: 20%; margin: 5px auto;"/>	
Balance shows total indebtedness of town to be \$	957.01

RICHARD COLUMBIA,

Treasurer.

TOWN CLERK'S REPORT

Number of dog licenses issued

1936	1
1937	45

Amount collected	\$	115.50
Clerk's fee	\$	9.20

Number of auto permits issued

1937 permits	158
--------------	-----

Cash paid treasurer for 1937 permits	\$	453.60
158 automobile permits at 25 cents each		\$39.50
Credit check		20.00

Balance	\$	19.50
---------	----	-------

No. of marriages 4

No. of births 10

No. of deaths 9

23 at 25 cents each	5.75
---------------------	------

Total	\$	25.25
-------	----	-------

FLORENCE G. ROWE,

Town Clerk.

REPORT OF TAX COLLECTOR

1935 TAX LIST

All outstanding taxes as listed in 1937 Town		
Report	\$	17.79
Amount paid town treasurer	\$	17.79
Interest 1935 taxes	\$	1.57

1936 TAX LIST

All outstanding taxes as listed in 1937 Town		
Report	\$	990.51
Amount paid town treasurer	\$	901.09
Outstanding taxes as listed, property	29.90	
Outstanding taxes as listed, polls	4.00	
Abatements as listed	55.52	
	\$	990.51
Interest 1936 taxes	\$	22.50

1937 TAX LIST

All outstanding taxes as listed in 1937 Tax		
Book	\$	8,502.28
Amount paid town treasurer	\$	7,495.57
Outstanding taxes as listed, property	869.96	
Outstanding taxes as listed, poll	96.00	
Abatements as listed	40.75	
	\$	8,502.28

1937 BANK STOCK TAX

Total bank stock tax committed to collector	\$	27.00
Amount paid town treasurer	\$	27.00

I hereby certify that these lists showing the name and amount due from each delinquent taxpayer, as of January 31, 1938, on account of the tax levy of 1937 is correct to the best of my knowledge and belief.

FRED E. GERRISH,

Tax Collector.

OUTSTANDING TAXES

January 31, 1938

1936

Alfred Canney	\$ 4.92	
William Fernald	2.46	
Arthur Fernald	5.57	
Arthur Guptil	4.92	
Lloyd Sanders	8.34	
Fred Janelle	3.69	
	<hr style="width: 20%;"/>	\$ 29.90

1937

Alden Baxter56
Evelyn Bullard	18.00
Archie Cayer	17.00
Mabel E. Canney	35.35
Alfred Canney	4.50
George E. Clement	13.50
Margaret Curry	40.50
James Dailey Est.	67.50
Clayton Dodge	33.75
Frank H. Drew	2.54
Clarence G. Felker	4.28
Henry L. Felker	83.48
Thomas Fernald Heirs	111.38
Arthur Guptil	4.50
Warren C. Hall	7.14
George W. Hodgden	18.00
Harry A. Locke	28.58
James G. Locke	50.63
Lewis Norman	2.25

Mrs. Geo. E. Parker	45.00	
Fred W. Ross	30.15	
Lloyd Sanders	56.25	
Harry Willand	22.50	
Lizzie Allen	2.25	
Wesley Bickford	9.00	
Charles Hall	2.25	
Fred Janelle	3.38	
Carrie Kay	2.25	
Llewellyn Lothrop	22.50	
Effie Norman	27.00	
Rollins Norman	5.63	
James Redden	10.13	
Thomas Shaheen	7.88	
Charles W. Twombly	2.25	
Ralph Towle	1.58	
Charles C. Knibbs	76.52	
		\$ 869.96

Outstanding Poll Taxes

1936

Alfred Canney	\$ 2.00	
Evelyn M. Hoyt	2.00	
		\$ 4.00

1937

Alden Baxter	2.00
Dorothy Bullard	2.00
Alfred Canney	2.00
Herman C. Canney	2.00
George E. Clements	2.00
Bertha Clements	2.00
Malcolm J. Chase	2.00
Charlotte Chase	2.00
Margaret Curry	2.00

Warren Cluff	2.00
Leroy E. Cluff	2.00
Ira V. Caverly	2.00
Larry Clements	2.00
Maude C. Clements	2.00
Katherine F. Daily	2.00
George E. Daily	2.00
Clayton Dodge	2.00
Dorothy Dodge	2.00
Frank H. Drew	2.00
Baptiste De Citto	2.00
Fred Davis	2.00
Clarence G. Felker	2.00
Alice Felker	2.00
William Fernald	2.00
Helen Fernald	2.00
Arthur Fernald	2.00
Anton Folger	2.00
Anton W. Folger	2.00
Levi P. Hamel	2.00
Mrs. Levi P. Hamel	2.00
Evelyn M. Hoyt	2.00
James G. Locke	2.00
Vernice McIsaac	2.00
Frank L. Newhall	2.00
Ellen A. Newhall	2.00
Lewis Norman	2.00
Dorothy Norman	2.00
Charles Pelletier	2.00
Lillian Pelletier	2.00
Fred W. Ross	2.00
Pearl Ross	2.00
Lloyd Sanders	2.00
Mrs. Lloyd Sanders	2.00
Harold Tyler	2.00
George A. Varney	2.00

Pauline Varney	2.00	
Alonzo J. Whitehouse	2.00	
Harry Willand	2.00	
		<hr/> \$ 96.00

ABATEMENTS

1936

Clara Bennett	2.00	
Cora Canney	2.00	
Clifford Canney	2.00	
John Clements	2.00	
George W. Hodgdon	24.60	
Austin M. Hopey, 3rd	6.92	
Henry A. Hutchins	2.00	
Aurora H. Hutchins	2.00	
Vernice McIsaac	2.00	
Ellen A. Newhall	2.00	
William Riley	2.00	
William D. Stone	2.00	
Delia Stone	2.00	
Alice G. Whitehouse	2.00	
		<hr/> \$ 55.52

1937

Clara Bennett	2.00
Anton Belmont	2.00
Cora Canney	2.00
Clifford Canney	2.00
Joseph Cole	2.00
Anna M. Folger	2.00
Anna W. Folger	2.00
Herbert Fuller	2.00
Celina Gardner	2.00
Francis Leighton	2.00

Mary Norman	2.00	
Mrs. George E. Parker	2.00	
John Rabidioux	2.00	
William Stone	2.00	
Delia Stone	2.00	
John Viola	2.00	
Alice G. Whitehouse	2.00	
Wesley Bickford	6.75	
	<hr/>	\$ 40.75

FRED E. GERRISH,

Tax Collector.

REPORT OF TOWN TREASURER

Summary of Receipts

From Local Taxes

From local taxes—1937	\$ 7,495.57
1937 bank tax	27.00
1936 tax	901.09
1935 tax	17.79
Somersworth Bank tax	4.00

From the State

State treasurer—railroad tax	251.44
State treasurer—interest and dividend tax	206.85
Savings bank tax	236.05
State treasurer—fire refund	1.70

From Local Sources

Dog licenses	106.30
Auto permits	453.60
Interest on taxes	24.07
Temporary loans	2,500.00
Cash on hand Feb. 9, 1937	411.85
Rent of town hall	52.00
School district—lumber used	9.15
Uncashed checks	16.10
Leman Wormhood—gravel	1.00

Total receipts \$12,715.56

Summary of Payments

General Government

Town officers' salaries	\$ 313.58
Town officers' expenses	408.15
Town hall	116.40

Protection

Police	13.50
Fire	78.40
Damage by dogs	63.75

Highways and Bridges

Summer	788.05
Winter	323.50

Welfare

Town poor	120.00
Old age assistance	588.65

Interest

Interest on notes	163.69
-----------------------------	--------

State of New Hampshire

Special state aided construction	500.00
--	--------

Indebtedness Payments

Temporary loans	2,000.00
---------------------------	----------

Parks

Care of Fancy Hill	5.00
New Equipment	36.84

Payments to Other Government

Divisions

State tax	1,008.00
---------------------	----------

County tax	1,409.27	
<i>Schools</i>		
School funds	4,242.55	
	<hr/>	
Total payments		\$12,179.33

Detailed Statement of Payments

Detail 1. *Salaries*

Henry Felker, moderator, 1936	\$	9.00	
Edward L. Young, auditor, 1936 ...		2.50	
Annabelle Sargent, auditor, 1936 ...		2.50	
Richard Hale, selectman		50.00	
L. B. Wormhood, selectman		25.00	
• E. A. Adams, selectman		25.00	
Richard Columbia, treasurer		40.00	
Florence G. Rowe, clerk		15.00	
Florence G. Rowe, fees		45.25	
Fred Gerrish, tax collector		92.33	
Alfred Baxter, supervisor		2.00	
John Hanscom, supervisor		2.00	
Henry Felker, 1937		2.00	
E. P. Campbell, supervisor		1.00	
		<hr/>	
	\$		313.58

Detail 2—*Expenses*

U. S. Auto and Truck Guide	\$	3.40	
A. W. Rowell, Tax Assessor's Ass'n dues		4.00	
Edwin M. Carr, officer's bonds		12.50	
Edson C. Eastman, supplies		12.37	
Fred Gerrish, refund of overpay ...		101.00	
J. B. Page, printing town reports ...		82.94	
Anna Morin, transfer property cards		4.60	
Leon Babb, supplies		38.62	

Edson C. Eastman, orders	12.25	
Edward Quimby, adding machine	105.00	
Annabelle Sargent, postage	.41	
Richard Hale, stamps	1.50	
Ethel Waldron, reg. probate	.20	
Auto Reference Book	2.12	
Richard Columbia, postage	2.53	
Maxwell Press, dog cards	1.86	
Leon Babb, tax bills	4.50	
Roscoe Simpson, lunch	17.00	
Edson C. Eastman, tax book	1.35	
	<hr/>	\$ 408.15

Detail 3—*Town Hall*

James Tibbetts, janitor for 52 weeks	\$ 52.00	
Fred Gerrish, construction out-building	7.00	
Nelson Bolstredge, janitor	33.00	
Union Cong'l Church, slab wood	10.00	
Twin State Gas & Electric Co., lights	14.40	
	<hr/>	\$ 116.40

Detail 4—*Police*

George Sargent, duty	\$ 13.50	
	<hr/>	\$ 13.50

Detail 5—*Fire*

Thomas Watkins & Sons, water hole	\$ 50.00	
Larry Fortin, fire	1.20	
Chas. C. Knibbs, fire	2.20	
Durham Fire Department	25.00	
	<hr/>	\$ 78.40

Detail 6—*Damage by Dogs*

John Fernald, damage to sheep . . .	\$	21.00	
Clarence Felker, damage to sheep . .		15.00	
Ernest Colprit, damage by sheep . . .		27.75	
	—————	\$	63.75

Detail 7—*Highways and Bridges—Summer*

WEEKLY PAYROLL

February 14—Sanding

Ira V. Caverly, man	12.40
Clayton Dodge, man	6.00
Clayton Dodge, truck	7.50

February 28—Ditching Mill Hill

Filling washout on Cote Hill

Draining Felker Road

Cutting bushes

Ira V. Caverly, man	5.60
John Sanders, man	2.00
John Sanders, truck	2.50
Irving Hayes	26.80

March 7—Ditching Mill Hill

Graveling Archie Cayer Hill

Ira V. Caverly, man	4.40
John Sanders, man	2.20
John Sanders, truck	1.25

March 21—Sanding and ditching Mill Hill,
 graveling washouts on Hoyt Road
 and Cote's Hill Road and clean-
 ing out culvert on Felker Road
 and draining roads

Ira V. Caverly, man	10.00
-------------------------------	-------

John Sanders, man	4.60
John Sanders, truck	5.00

March 26—Graveling mudholes on Rosa
Hayes Road, Emerson Road,
Harold Hayes Road, Cote Road
and Mill Hill Road

Ira V. Caverly, man	12.40
John Sanders, man	12.40
John Sanders, truck	15.50

March 29—Cutting bushes

Irving Hayes, man	6.40
-------------------	------

April 2—Graveling mud holes on Drew Road,
Emerson Road, Durham Road, Irving
Hayes Road; dragging Emerson
Road and Canney Road

Ira V. Caverly, man	19.00
John Sanders, man	15.80
John Sanders, truck	19.75
Clayton Dodge, man	3.20
Clayton Dodge, truck	4.00

April 8—Graveling mud holes and road
machine on Rosa Hayes Road,
Locke Road, Mill Hill Road, Pud-
ding Hill Road, Mast Road and
Cote Road

Ira V. Caverly, man	12.20
John Sanders, man	12.20
John Sanders, truck	15.25
Rosa Hayes, gravel	1.70

April 15—Graveling Durham Road; road machine Cayer Road, Harold Hayes Road, Emerson Road, Rosa Hayes Road and gravel on Dube Road

Ira V. Caverly, man	19.20
John Sanders, man	19.20
John Sanders, truck	24.00

April 25—Taking in snow fence and cleaning ditch on road in front of Center School

Ira V. Caverly, man	4.40
James Tibbetts, man	3.20
John Rowe, man60
John Rowe, truck75

May 2—Road machine, Durham Road, Canney and Irving Hayes Road

Ira V. Caverly, man	8.40
John Sanders, man	7.20
John Sanders, truck	9.00

May 9—Road machine, Felker Road and filling mud hole on Waldo Sander's Road

Ira V. Caverly, man	6.00
John Sanders, man	6.00
John Sanders, truck	7.50
William Sanders, man	2.80

August 7—Cutting bushes

Arthur Guptil, man	23.60
------------------------------	-------

August 14—Dragging Locke-Mill Hill Road
and Mast Road; filling washout
on Cote's Hill

Ira V. Caverly, man	4.20
Richard Hale, man	1.00
Richard Hale, truck	1.25
John Sanders, man	3.20
John Sanders, truck	4.00

September 11—Road machine on Fancy Hill
Road, Mill Hill Road, Hans-
com and Durham Road

Ira V. Caverly, man	4.40
John Sanders, man	4.40
John Sanders, truck	5.50

October 26—Cutting bushes

Joseph Cole, man	10.00
------------------	-------

October 30—Gravel on Cote's Hill, road ma-
chine on Mast Road and remov-
ing trees from Emerson Road

Ira V. Caverly, man	4.80
Clayton Dodge, man	1.20
Clayton Dodge, truck	8.10

November 6—Road machine on Dube Road,
Emerson Road and cutting
bushes on Emerson Road

Ira V. Caverly, man	6.00
Clayton Dodge, man	6.00
Clayton Dodge, truck	7.50
George Tibbetts, man	16.00
Fred Tibbetts, man	16.00

November 14—Road machine on Drew Road,
 Locke Road, Mast Road and
 Hoyt Road, hauling gravel on
 Cote's Hill; cutting bushes on
 Drew Road, Mast Road,
 Locke Road and Cote's Road

Ira V. Caverly, man	8.00
Clayton Dodge, man	8.00
Clayton Dodge, truck	10.00
Geo. Tibbetts, man	15.60
Fred Tibbetts, man	15.60
Geo. Sargent, man	16.00

November 18—Putting up snow fence; piling
 up bushes on Drew Road,
 Emerson Road, Locke Road
 and Mast Road. Road ma-
 chine on Irving Hayes Road
 and Durham Road

Ira V. Caverly, man	4.80
Clayton Dodge, man	6.40
Clayton Dodge, truck	8.00
George Tibbetts, man	9.40
Fred Tibbetts, man	9.40
George Sargent, man	8.80

December 4—Dragging road

Roscoe Simpson, truck	10.00
---------------------------------	-------

December 5—Road machine on Canney
 Road, cleaning ditch and road
 machine on Cayer's Hill and
 graveling Cote's Hill; cutting
 bushes on Canney Road

Ira V. Caverly, man	8.00
-------------------------------	------

Clayton Dodge, man	8.00
Clayton Dodge, truck	10.00
Arthur Guptil, man	4.80

December 12—Filling washouts on Durham Road, Emerson Road, Cote's Road and Hanscom Road and hauling sand on Mill Hill for winter sanding

Ira V. Caverly, man	12.00
John Sanders, man	4.60
John Sanders, truck	5.75
Clayton Dodge, man	8.20
Clayton Dodge, truck	10.25
George Tibbetts, man	2.60
Fred Tibbetts, man	2.60
James Tibbetts, man	2.40

December 25—Hauling gravel in washout on Dube Road and Felker Road; sanding Mill Hill; snow plow

Ira V. Caverly, man	4.80
John Sanders, man	3.20
John Sanders, truck	4.00
John Sanders, snow plow	6.00

Detail 8—*Snow Removal*

December 30

Snow plow parts	10.00
---------------------------	-------

1938

January 4—Snow removal; sanding Dube and Mill Hill roads; filling hole on Cote Road; fixing railing on Dube Road

Ira V. Caverly, man	12.80
-------------------------------	-------

John Sanders, man	1.80
John Sanders, plow	54.00
John Sanders, truck	2.25
Harold Jones, plow	48.00
LeRoy Cluff, man	6.40
Ernest Colprit, plow	18.00
Irving Colprit, plow	3.60

January 12—Sanding town roads and widening Dube Road

Ira V. Caverly, man	8.00
John Sanders, man	7.20
John Sanders, truck	7.50
Clayton Dodge, man	2.00
Clayton Dodge, truck	2.50
George Tibbetts, man	1.60
Fred Tibbetts, man	1.60
James Tibbetts, man	3.20
Carroll Varney, man	1.60

January 24—Sanding Mill Hill and repairing railing on Dube Road

Ira V. Caverly, man	10.00
Clayton Dodge, man	1.60
Fred Tibbetts, man	2.20
Irving Colprit, man	3.20
John Sanders, truck	3.05
John Sanders, plow	46.50
Harold Jones, man	4.20
Harold Jones, plow	31.50
Ernest Colprit, plow	16.00

February 1—Filling washouts on Durham
Road, Mast Road, Emerson
Road, Hayes Road; sanding
Kelley's Hill

Ira V. Caverly, man	10.40
Clayton Dodge, man	8.40
Clayton Dodge, truck	10.50
Harold Jones, man80
Harold Jones, truck50

February 8—Sanding and filling washouts
and mud holes

Ira V. Caverly, man	10.00
Clayton Dodge, man	7.20
Clayton Dodge, truck	9.00
George Sargent, man	1.60

February 8—Cutting bushes

D. A. Hayes, horse	3.00
------------------------------	------

February 12—Graveling mud holes on Can-
ney Road

Ira V. Caverly, man	6.40
George Sargent, man	6.40
Clayton Dodge, man	6.40
Clayton Dodge, truck	8.00

————— \$ 1,111.55

Detail 9—*Town Welfare*

Strafford County Farm, board Mrs. Canney	\$ 15.00
Dr. McGregor, Hutchins and Canney calls	17.00
R. Columbia, trans. Wilbur Hodgdon to Boston	10.00

Clayton Dodge, trans. Wilbur Hodg-	
don from Boston	10.00
H. W. Kellogg, board of M. Canney	28.00
Dr. McGregor, H. Canney bill	35.00
Oscar Gilbert, M. D., H. Canney bill	5.00
	<hr/>
	\$ 120.00

Detail 10—*Old Age Assistance*

County of Strafford, O. A. A.	\$ 558.39
Central Grain & Feed Co., hay for	
H. Fuller	6.26
Clarence Felker, hay for H. Fuller	24.00
	<hr/>
	\$ 588.65

Detail 11—*Parks*

Nelson Bolstredge, care of Fancy	
Hill	\$ 5.00
	<hr/>
	\$ 5.00

Detail 12—*Interest*

Strafford Nat'l Bank, int. on notes . .	\$ 163.69
	<hr/>
	\$ 163.69

Detail 13—*State Aid Road Construction*

Town road construction	\$ 500.00
	<hr/>
	\$ 500.00

Detail 14—*Indebtedness*

Strafford National Bank, principal	
of notes	\$ 2,000.00
	<hr/>
	\$ 2,000.00

Detail 15—*Payments to Gov't Divisions*

State tax	\$ 1,008.00
County tax	1,409.27
	<hr/>
	\$ 2,417.27

Detail 16—*Schools*

Schools	\$ 4,200.00
Dog money	42.55
	<hr/> \$ 4,242.55

Detail 17—*New Equipment*

J. Herbert Seavey, 12 shovels	\$ 14.34
N. H. Forestry Dept., fire pumps	22.50
	<hr/> \$ 36.84

Total payments	\$12,179.33
Total receipts	12,715.56

Cash on hand	\$ 536.23
--------------	-----------

RICHARD F. COLUMBIA,

Treasurer.

E. A. ADAMS,
 RICHARD HALE,
 L. B. WORMHOOD.

Selectmen.

We have examined the foregoing accounts and have found them to be correctly cast and properly vouched.

ANNABELLE F. SARGENT,
 W. CLARK,

Auditors.

NOTICE—Raymond F. Gerrish tenders his resignation as Fire Warden, effective immediately.

REPORT OF TRUST FUNDS

LITERARY FUND AT STRAFFORD SAVINGS BANK

Principal, January 31, 1937	\$	271.71
Interest for one year		6.78

	\$	278.49
--	----	--------

RICHARD D. COLUMBIA,

Treasurer.

JENKINS CEMETERY TRUST FUND

STRAFFORD SAVINGS BANK

Principal, January 31, 1937	\$	293.33
Interest for one year		7.27

	\$	300.60
Expended		7.55

	\$	293.05
--	----	--------

HAROLD HAYES,

D. W. HOYT,

LEVI HAMEL,

Trustees.

FINANCIAL REPORT
and
LIST OF EXPENDITURES
of the
MADBURY SCHOOL DISTRICT
1936—1937

Salaries of District officers	\$	35.00	
Superintendent's excess salary		111.67	
Expenses of administration		42.91	
Teachers' salaries		1,700.00	
Text Books		64.23	
Scholars' supplies		71.98	
Other expenses of instruction		3.84	
Fuel		95.50	
Water, light and janitor's supplies		15.90	
Minor repairs and expenses		182.92	
Medical inspection		106.78	
Transportation of pupils		383.00	
High school tuition		1,097.38	
Elementary school tuition		60.00	
New equipment		1.85	
Per capita tax		170.00	
		<hr/>	\$ 4,142.96

Detailed Statement of Expenditures

Salaries of District Officers

Mrs. Evelyn Price	\$	10.00
William Fernald		10.00

E. A. Adams	10.00	
Florence Rowe	5.00	
	<hr/>	\$ 35.00

Superintendent's Excess Salary

Mrs. J. Herbert Willey, treasurer	\$ 111.67	
	<hr/>	\$ 111.67

Expenses of Administration

Ralph E. Hennessey	\$ 29.00	
Howard L. Winslow	6.50	
Somersworth school department	4.16	
Evelyn V. Price	3.25	
	<hr/>	\$ 42.91

Teachers' Salaries

Beatrice Gerrish	\$ 900.00	
Dorothy Bullard	800.00	
	<hr/>	\$ 1,700.00

Text Books

Scott, Foresman & Co.	\$ 24.09	
Ginn & Co.	10.89	
Chas. E. Merrill	2.27	
Lyons & Carnahan	2.32	
John C. Winston	3.86	
Row, Peterson	2.89	
J. B. Lippincott	2.86	
The Macmillan Co.	1.93	
Benton Review Shop	5.48	
Follett Book Co.	4.40	
Houghton Mifflin	3.24	
	<hr/>	\$ 64.23

Scholars' Supplies

Papercrafters, Inc.	\$ 29.60	
---------------------	----------	--

Milton Bradley Co.	38.59	
J. L. Hammett	.55	
Somersworth school department	3.24	
	<hr/>	\$ 71.98

Other Expenses of Instruction

World Book Company	\$ 3.84	
	<hr/>	\$ 3.84

Fuel

E. J. York	\$ 27.50	
Robert Kenniston	4.00	
H. P. Witcher	9.00	
Henry L. Felker	21.00	
Geo. A. Guppy	7.00	
Lewis Downes	27.00	
	<hr/>	\$ 95.50

Water, Light and Janitor Supplies

Evelyn V. Price	\$ 2.00	
New England Soap Co.	2.50	
Twin State Gas & Elec. Co.	8.00	
H. L. Winslow	.55	
Rollinsford school district	2.85	
	<hr/>	\$ 15.90

Minor Repairs and Expenses

Mrs. Irene Hayes	\$ 24.80	
Henry L. Felker	28.00	
Edward S. Dexter	28.00	
E. J. York	11.05	
J. Herbert Seavey	.84	
Dover Paint & Varnish Co.	11.20	
McIntyre & Lampros Co.	24.76	
Littlefield, Frary Co.	4.15	
Albert E. Hayes	5.00	

E. Morrill Furniture Co.	2.00	
John H. Simpson	4.12	
Fred E. Gerrish	26.00	
Mrs. Marion Martel	3.00	
D. A. Hayes	10.00	
	<hr/>	\$ 182.92

Medical Inspection

Margaret Macdonald, R. N.	\$ 106.43	
H. L. Winslow35	
	<hr/>	\$ 106.78

Transportation

John Kimball	\$ 272.00	
Dorothy Drake	12.00	
Ernest Colprit	9.00	
E. A. Adams	90.00	
	<hr/>	\$ 383.00

High School Tuition

City of Dover, school department	\$1,097.38	
	<hr/>	\$ 1,097.38

Elementary School Tuition

City of Dover, school department	\$ 60.00	
	<hr/>	\$ 60.00

New Equipment

Somersworth school department	\$ 1.85	
	<hr/>	\$ 1.85

Per Capita Tax

Charles T. Patten, treasurer	\$ 170.00	
	<hr/>	\$ 170.00

School Board's Estimate for 1938-1939

DETAILED ESTIMATE OF EXPENDITURES

Support of Schools

Teachers' salaries	\$ 1,700.00
Text Books	80.00
Scholars' supplies	80.00
Flags and appurtenances	10.00
Other expenses of instruction	5.00
Janitor service	32.00
Fuel	150.00
Water, lights, janitors' supplies	35.00
Minor repairs and expenses	90.00
Health supervision (med. inspec.)	110.00
Transportation of pupils	408.00
Payment of elementary tuitions	37.00
Other special activities	25.00
	<hr/>
	\$ 2,762.00

Other Statutory Requirements

Salaries of district officers (fixed by district)	\$ 45.00
Truant officer and school census (fixed by district)	1.00
Payment of tuition in high schools and academies (est. by board)	1,500.00
Superintendent's excess salary (fixed by Supervisory Union)	111.67
Per capita tax (reported by state treasurer)	154.00
	<hr/>
	\$ 1,811.67

Total amount required to meet school board's budget	\$ 4,573.67
---	-------------

ESTIMATED INCOME OF DISTRICT

State aid (December, 1938 allotment)	\$ 316.06
Dog tax (estimate)	10.00
Income from trust funds (estimate)	6.63
<hr/>	
Deduct total estimated income (not raised by taxation)	\$ 332.69
<hr/>	
Assessment required to balance school board's budget	\$ 4,240.98
<i>Special Appropriation Proposed</i>	
Deficit in high school tuition	\$ 200.00
<hr/>	
Total assessment required to cover budget and appropriation	\$ 4,440.98

ETHEL COLUMBIA,
WILLIAM T. FERNALD,
E. A. ADAMS,

School Board.

REPORT OF THE SUPERINTENDENT OF SCHOOLS IN MADBURY, N. H.

TO THE SCHOOL BOARD AND CITIZENS OF MADBURY:

I have the honor to present my ninth annual report. All statistics are for the school year ending June 30, 1937.

There has been little change in the enrollment of pupils in the two schools, both being full but not overcrowded. In Dover High School there are fourteen pupils. If they all remain for the year we shall have a deficit of \$200.00 for tuition and this should be provided for at the annual district meeting. Four of the high school pupils are seniors, so about the same amount of money should be needed for next year.

There was very little sickness among the children last year and you will note that the attendance record is the highest in years. Miss Macdonald continues as School Nurse and at this writing has just completed testing the hearing of the pupils with the audiometer loaned by the State Board of Education. I am happy to say that she found no child's hearing seriously affected. I was pleased to see so many having their teeth looked after at the Dental Clinic. The health and safety of the children should be of prime importance and for this reason I again call your attention to the lack of water facilities at both schools. After the opening of schools in September the North School was equipped with screens and their installation helped to abate a bad fly nuisance. I recommend that the Center School should be screened next summer, although the plague of flies is not quite so great there owing to a smaller number of breeding places in the vicinity of the school. An excellent steel flag pole was erected at the Center School

at small expense. Both school buildings are in fair repair but the North School needs to have its underpinning repaired.

There has been no change in teachers. There is no such thing as "compulsory education." We can demand that the pupil attend school but his or her education must result from personal effort and right attitudes. The old adage holds, "You can lead a horse to water but you cannot make him drink." Parents can do much by encouraging a will to learn on the part of their children and by themselves maintaining right attitudes in supporting the efforts of the teachers.

We thank the School Board for continued support and their appreciation for the good work being done by their teachers. We desire the cooperation of all.

Respectfully submitted,

HOWARD L. WINSLOW,

Superintendent of Schools.

Union No. 56—Somersworth
Milton
Durham
Madbury
Rollinsford

COMPARATIVE STATISTICS

	1930		1931		1932		1933	
	C. N.		C. N.		C. N.		C. N.	
Different pupils enrolled	27	28	34	30	31	33	33	30
Number of tardy marks	31	12	48	32	9	11	15	13
Per cent of attendance	92	92	94	86	96	96	94	93
Visits of superintendent	27	24	30	30	30	27	36	36
Visits of school nurse	15	12	17	13	14	17	18	18

COMPARATIVE STATISTICS (continued)

	1934		1935		1936		1937	
	C. N.		C. N.		C. N.		C. N.	
Different pupils enrolled	33	30	34	31	28	28	32	27
Number of tardy marks	15	18	7	24	9	39	6	8
Per cent of attendance	93	94	97	96	95	97	98	98
Visits of superintendent	35	35	31	29	32	30	32	29
Visits of school nurse	18	13	10	9	13	18	23	9

MADBURY PUPILS PERFECT IN ATTENDANCE

NORTH SCHOOL

<i>Name</i>	<i>No. of Terms</i>
Leon Fernald	4
Arthur Osepchook	4
Olga Osepchook	4
Claire Levasseur	3
Lorraine Levasseur	3
Anita Martel	3
Claire Martel	3
Lionel Martel	3
Maurice Martel	3
Wallis Sanders	3
Willard Sanders	3
Russell Ross	2
Vern Varney	2
Leeman Wormhood	2
Avis Baxter	3
Beatrice Clement	1
Gloria Clement	1
Lois Clement	1
Laura Demeritt	1
Herbert Fuller	1
Albert Levasseur	1

Marjorie Norman	1
Raymond Ross	1
Ruth Varney	1
	—
	24

CENTER SCHOOL

<i>Name</i>	<i>No. of Terms</i>
Zelva Brown	4
Elizabeth Hayes	4
Lillian Hayes	4
Ethel Pratt	4
Donald Pratt	4
Mildred Pratt	4
Albert Viola	4
Angelo Viola	4
Josephine Viola	4
Laura DeMerritt	4
Antoinette DiCicco	3
Mary DiMambro	3
Benjamin Hayes	3
Robert Jones	3
Dorothy Pratt	3
Arminia Viola	3
Ruth Canney	2
Robert DiMambro	2
Abegail Hayes	2
Albert Bastianelli	1
Clara Bastianelli	1
Edith Bastianelli	1
Ernest Bastianelli	1
Marjorie Canney	1
Eunice Hayes	1
Joseph Hayes	1
Evelyn Hutchins	1

Henry Hutchins	1
Eleanor Beverly	1
Paul Beverly	1
June Canney	1
	<hr/>
	31

REPORT OF SCHOOL NURSE

TO THE SUPERINTENDENT OF SCHOOLS AND MEMBERS OF THE
SCHOOL BOARD:

Examination—Physical, 53; individual, 120.

Defects found and reported to parents—Malnutrition, 6;
Vision, 4 (2 left town and 1 won't wear glasses); teeth, 7;
tonsils, 7; adenoids, 4; unvaccinated, 1.

Home visits, 12; business calls, 5.

Dental Clinic held at Madbury Town Hall May 11-12,
1937. Treated, 20; complete care, 19.

Sus. communicable disease—Scarlet fever, 1; pediculosis,
3; scabies, 1. Cod liver oil placed in homes.

Respectfully submitted.

MARGARET MACDONALD, R. N.

BIRTHS, MARRIAGES AND DEATHS

1937

BIRTHS

February 25, 1937

GEORGE LEWIS LACLAIR, son of George LaClair and Thelma Inez Smith.

February 27, 1937

WILMA FERNALD, daughter of William Fernald and Helen Baxter.

March 4, 1937

GERTRUDE AMELIA HAMEL, daughter of Levi P. Hamel and Jennie Lavasseur.

April 22, 1937

ALICE JEANETTE VARNEY, daughter of George A. Varney and Marvel Perry.

April 27, 1937

JOSEPH ROBERT COTE, son of Napoleon Cote and Evelyn McIntire.

May 29, 1937

BABY VARNEY, stillborn, daughter of Carol H. Varney and Marion Norman.

June 1, 1937

MARGARET JANE CANNEY, daughter of Herman C. Canney, Jr., and Rachael Weeks.

August 16, 1937

ELEANOR MAY SANDERS, daughter of Lloyd W. Sanders and Edith Bean.

October 17, 1937

ELAINE WINNIFRED TIBBETTS, daughter of Charles Tibbetts and Sarah Drew.

November 8, 1937

BABY HALE, stillborn, son of Richard G. Hale and Pearl Hardy.

MARRIAGES

June 5, 1937

JOHN ROSSI, Madbury, N. H., and CATHERINE CINCOTTA, Dover, N. H., by Arthur M. Dunstan, clergyman. Dover, N. H.

August 7, 1937

CHESTER D. BEGLEY, Madbury, N. H., and CORA ROUSSEAU, Madbury, N. H., by Rev. Raymond Hall, clergyman. Dover, N. H.

September 4, 1937

ROGER LAROCHE, Durham, N. H., and LAURA COTE, Madbury, N. H., by Rev. O. N. Desmarias, Roman Catholic priest. Dover, N. H.

October 10, 1937

JEROME E. CANNEY, Madbury, N. H., and Elizabeth A. Hayes, Madbury, N. H., by M. Ernest Hall, D. D. Rochester, N. H.

DEATHS

March 22, 1937

MARTHA M. HAYES, daughter of Hiram Hall at Barrington, N. H., and Maria Waterhouse of Orford, N. H. Aged 80 years, 3 months, 20 days.

May 31, 1937

MARTHA A. KELLY, daughter of Edward Pendexter, Madbury, N. H., and Martha C. Stiekney of Concord, N. H. Aged 94 years, 3 months, 22 days.

May 29, 1937

BARY VARNEY, daughter of Carol H. Varney of Middleton, N. H., and Marion Norman of Dover, N. H. Aged 0 years, 0 months, 0 days.

July 3, 1937

NETTIE S. COLPRIT, daughter of G. Sprague and Lydia Archer of Machias, Maine. Aged 73 years, 5 months, 29 days.

July 23, 1937

HERBERT A. FULLER, son of Sylvester Fuller of Eustis, Maine, and Ann Pike of Augusta, Maine. Aged 64 years 2 months, 26 days.

August 16, 1937

EDWARD L. YOUNG, son of Jacob B. Young of Barrington, N. H., and Sarah Twombly of Madbury, N. H. Aged 77 years, 1 month, 26 days.

October 24, 1937

WILLIAM J. McCORMISH, son of William and Sarah McCormish of Scotland. Aged 76 years, 7 months, 10 days.

November 8, 1937

BABY HALE, son of Richard Hale, Rochester, N. H., and Pearl Hardy of Raymond, N. H. Aged 0 years, 0 months, 0 days.

January 8, 1938

CHARLES S. KINGMAN, son of Charles H. Kingman of Madbury, N. H., and Mary E. Hanson of Madbury, N. H. Aged 81 years, 3 months, 1 day.

CARRIE ANN SANDERS

Carrie Ann (Burke) Sanders passed away very suddenly at her home on the Mill Hill Road in Madbury at 4 o'clock February 4, 1938 following five years of ill health, at the age of 69 years, 9 months, 23 days. She was the daughter of Samuel D. and Mary Jane (Gilson) Burke, born at Wolfeboro. Her father died when she was five years old. She went to Alton, N. H., to live with Mr. and Mrs. Edwin J. Berry, where she got her early education. She went to New Hampton Institute and later became a school teacher.

She married Frank W. Sanders of Madbury at the age of 21, where she spent the remainder of her life. She was widely known in her community for her love of flowers and nature. She was a loving wife, mother and neighbor, never known to complain in trouble or sickness. She was the mother of five sons, four daughters, and had twenty-eight grandchildren.

Ernest Frank passed away during the World War, a member of the navy. This was a sad blow to his mother.

She is survived by her husband, Frank W., and children: William B., of Madbury; Mary E. Swain, of Barrington; Ida F. Pratt, of Madbury; R. Carl, of Lee; S. Edwin, of Kittery Point, Maine; Waldo L., of Durham; Alice E. Holman, of Groton, Conn., and Mildred C. George, of Stratham.

CHARLES SARGENT KINGMAN

Charles Sargent Kingman, a lifelong resident of Madbury, died at his ancestral home Saturday night, January 8, aged 81 years.

He had been prominent in civic affairs of his native town, having been for many years a selectman and a member of the school committee, besides twice representing Madbury in the legislature.

He was at one time in the jewelry business in Dover. After his retirement he conducted the large farm in Madbury where he was born and which has been in the possession of his family for over two hundred years.

He is survived by his widow, Fannie Frazier Kingman; a daughter, Mrs. Thomas J. Laton; and two grand children, Francis W. and Dorothy K. Laton.

HERBERT A. FULLER

Herbert A. Fuller died suddenly while at work on his farm in Madbury, July 23, 1937, aged 64 years, 2 months, and 26 days. He was born in Eustis, Maine, the son of Mr. and Mrs. Sylvester Fuller.

He had been a resident of Madbury for thirteen years, coming from Dover.

He was a member of the North Abington Baptist church.

Mr. Fuller is survived by his wife, Mrs. Grace M. Fuller; one daughter, Mrs. Mabel E. Pendleton; two grandchildren, all of Madbury, and one brother, Charles M. Fuller of Bellows Falls, Vermont. He was buried in the family lot in Mount Vernon Cemetery in Abington, Mass.

MARTHA A. KELLEY

Mrs. Martha A. Kelley passed away following a long illness at her home in Madbury, May 31, 1937.

She was born in Madbury, February 9, 1843, in the homestead built by her grandfather, the daughter of Edward Pendexter and Martha C. Stickney of Concord.

Mrs. Kelley received her education in the district schools, private schools in Durham, and Franklin Academy, Dover.

She married December 6, 1876, Ivory H. Kelley, son of William Kelley and Pamela Demeritt. There are two daughters, Florence Kelley and Martha S. Kelley of Madbury; one son, William E. Kelley of Dover, to mourn her loss.

EDWARD LINCOLN YOUNG

Born in Barrington, N. H., June 21, 1860; passed away at his home in Madbury, August 16, 1937.

Edward L. Young was the elder son of the late Judge Jacob D. and Sarah C. (Twombly) Young, and came with his parents to Madbury late in the year 1868, where he resided during the remainder of his lifetime.

Mr. Young was educated in the public schools of Barrington and Madbury, Franklin Academy at Dover and was graduated from the Commercial Department of the New Hampton Literary Institute in 1877.

After remaining on the home farm a few years, he joined the staff of the Strafford National Bank in Dover, and was employed there as bookkeeper and teller for a period of seventeen years, retiring in 1908.

Previous to entering the bank, Mr. Young held the office of Town Clerk of Madbury for a period of ten years, and in later years, after retiring, he served the town of Madbury as Selectman, and held other minor offices.

Mr. Young was a man of sterling, upright character, and was generous in his appraisal of his fellowmen; he was a firm believer in justice and fair play, and was unwavering in his convictions and concerning that which he believed to be right.

Among the many exemplary qualities which he possessed, perhaps the most outstanding was his devotion to his home interests and to the welfare of those with whom he was closely associated.

He is survived by one brother, Lewis H. Young, five nieces, one nephew, three grandnephews, and one grand-niece.

